

No.	NAME	Age	Admitted	Died	Under the care of	Examination, at what time after death
130	Sarah Tremble.	15.	Apr. 27.	May 7.	D. Dickinson	28 hours.

MORBID APPEARANCES

*Gen appearance.* skin. 5 ft.

*Brain & its Membranes.* The convolutions were not perceptibly flattened. The veins were greatly engorged. Except of cerebro-spinal fluid. Found the vessels at the base & especially round the middle cerebral arteries were many small grey or yellowish-grey masses of tuberculous deposit. The largest of them were not greater than a pin's head. No excess of fluid in the ventricles.

*Lungs.* Their plural surfaces are quite rough from the presence of numerous dots of tubercle. The lungs were heavier than natural & of a redder color. The bronchi were inflamed. Dotted through the whole of both of them were ~~one~~ small, perfectly distinct masses of tuberculous deposit, each about the size of a pin's head and of a pearly hue.

*Heart.* Eng. Healthy.

*Peritoneum.* 8 or 10 loosely scattered masses of tubercle were found to invade the peritoneum, being especially thick over the Liver.

*Liver.* 2 lbs. 13 oz. Bile-stained & soft. In its substance was a considerable number of soft tubercular masses.

Cont'd. p. 112.

No. in Reg. 1884.

NATURE OF DISEASE.

547.

Tuberculosis of Pia Mater, Lungs, Liver, Spleen, Kidney & Peritoneum

CASE

*History.* No family history of tubercular disease, no previous history of any kind, except of measles, when she was a child. Measles appeared Oct 13; regular and normal since then. She had been for 6 months in hard work as a reading maid when she was taken ill. About a fortnight before admission she began to feel unwell, anorexia & thirst; no vomiting, no diarrhoea, no abdominal pain. A day or two later she noticed that her breath was very short, and the headache increased; she slept excellently, the days and went on with her work till 7 days before admission - of her subsequent condition no satisfactory evidence could be obtained beyond that she complained much of pain in her head, was drowsy and at times delirious.

*On Admission* April 27, Holland 2. A fairly nourished girl in a state of great prostration, somewhat drowsy and confused in mind. P. weak 100. Resp. very shallow 20.

Sarah Tremble, Holland 2.

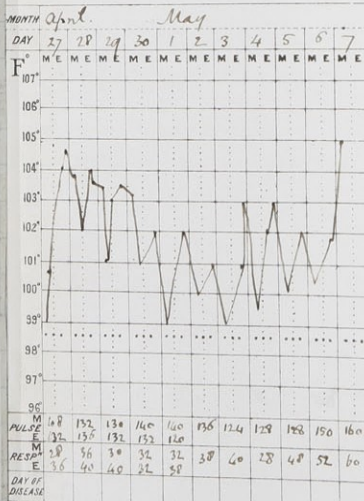

reddish brown - no cough. Hunger, a few sharp cries. Heart normal. Abdomen, cicatrices of varicella; not normal. Urine acid sp. gr. 1016 no alb. It marked. Pupils equal; no strabismus or ocular abnormality in a slow nasal voice of headache - Temp. 99°. The catenel gr i b 2 & 1st. 2nd. gr x. 1st. 2nd. gr x. ex 4.2. She grew very restless in the evening and did not sleep, no rigor. On the afternoon of 20<sup>th</sup> her breathing the size of her pupils altered much at short intervals; there a cough; one solid motion passed. On 29<sup>th</sup> the pupils sometimes one sometimes the other the larger; action to one eyeball moved slightly without the other and both in jerk: there was slight inequality in the facial muscles. Great pain, but her manner was very dull & heavy. sank into a semi-comatose state with half closed eyes from at first be easily aroused; no photophobia; legs drawn up, head drawn a little back; no screaming, no vomiting. Her breathing grew more rapid & more regular; no cough, no convulsions. During the last two days of life there was nearly constant groaning and deeper coma. She died about 10 am on May 7 in extreme typhoid - skin very hot & dry.

A. T. Myers.

No.	NAME	Age	Admitted	Died	Under the care of	Examination, at what time after death
130	Sarah Spemle.	15.	Apr. 27.	May 7.	D. Dickinson	28 hours.

MORBID APPEARANCES

*Gen Appearance*      *skin*      5 ft.

*Brain & its Membranes.*  
*Tuberculosis.*      The convolutions were not perceptibly flattened. The veins were greatly engorged. A scanty amount of cerebro-spinal fluid. Around the vessels at the base & especially round the middle cerebral arteries were many small grey or yellowish-grey masses of tuberculous deposit. The largest of them were not greater than a small pin's head. No escape of fluid in the ventricles.

*Lungs.*  
*Tuberculosis.*      Their pleural surfaces are quite rough from pressure of numerous dots of tubercle. The lungs were heavier than natural & the bronchi were inflamed. Dotted through the whole of both of ~~was~~ small, perfectly distinct masses of deposit, each about the size of a pin of a feebly heated.

*Heart.*      8 oz.      Healthy.

*Peritoneum.*  
*Tuberculosis.*      8 loosely scattered masses of tubercle were upon the peritoneum, being especially on Liver.

*Liver.*  
*Tuberculosis.*      2 lbs. 10 oz.      Britle-stained & soft. In its substance was a considerable number of soft tubercular masses.  
*Costal d. 112.*

No. in Reg. 1884.

NATURE OF DISEASE.

547.

*Tuberculosis of Six Months, Lungs, Liver, Spleen, Kidney & Peritoneum*

CASE

*History.*      No family history of tubercular disease; no previous history of any illness, except of measles, when she was a child. Measles appeared Oct 13; regular and normal since then. She had been for 6 months in hard work as a scullery maid when she was taken ill.

*On Admission*      About a fortnight before admission she began to feel headache, anorexia & thirst: no vomiting, no diarrhoea, no abdominal pain. A day or two later she noticed that her breath was very short, and the headache increased: she slept excellently, the days and went on with her work till 7 days before admission - of her subsequent condition no satisfactory evidence could be obtained beyond that she complained much of pain in her head, was drowsy and at times delirious.

*April 27, Hford. 2.*      A fairly nourished girl in a state of great prostration, somewhat drowsy and confused in mind. P. weak 100. Resp. very shallow 20. Tongue dry, rough, reddish brown - no cough. Lungs, a few sharp crepitations throughout. Heart normal. Abdomen, distended by vanilla; not tender; fulcrum normal. Urine acid sp. gr. 1016 no albumen. Pupils, corneas, well marked. Pupils equal: no strabismus, & ocular abnormalities.

*Prognosis.*      She complains in a slow nasal voice of headache - Temp. 99°. She was treated with Calomel gr i l. 2 & Pot. Sod. gr x. Pot. Brom. gr x. ex Aqua dist. Sij. t. d. She grew very restless in the evenings and did not sleep: no screaming, no rigors. On the afternoon of 28<sup>th</sup> her breathing became irregular; the size of her pupils altered much at short intervals; there was no sweating or cough: one solid motion passed. On 29<sup>th</sup> the pupils became unequal, sometimes one sometimes the other the larger: action of light very sluggish: one eyeball moved slightly without the other and both were apt to move in jerks: there was slight inequality in the facial muscles: there was no complaint of pain, but her manner was very dull & heavy. After April 30 she sank into a semicomatose state with half-opened eyes from which she could at first be easily aroused; no photophobia: legs drawn up, head thrown a little back: no screaming, no vomiting. Her breathing grew more rapid & more regular: no cough, no convulsions. During the last two days of life there was ready constant groaning and deeper coma. She died about 10 am on May 7 in extreme typhoid - then very hot & dry.

A. T. Myers.